



TABLE OF CONTENTS

Course Description -----	3
Route Portions on Foot -----	7
Course Directors and Organizers -----	8
Faculty -----	9
Scientific Program -----	10
Meeting Schedule -----	15
Registration Fees -----	20
References -----	21
Registration Form -----	24

INTERNATIONAL PATHOLOGY MEETING ALONG THE WAY TO SANTIAGO

MAY 21-29, 2010

Dear Pathologist Colleague:

On mid May, 2004, the five of us were fortunate enough to participate in the most original, successful and enjoyable pathology meeting any of us had ever attended. It was a pathological pilgrimage that took place not in a single location but along a sacred route, the Camino de Santiago.

The Camino de Santiago – the way to St. James - is the ancient pilgrims' route to Santiago de Compostela, in Northwest Spain. James Michener, in his book *Iberia*, describes it as “one of the two or three finest journeys in the world, a two-fold pilgrimage to a long-dead form of art and to a living religious shrine.” During the Middle Ages there were three locations upon which the imagery of the Christian Church depended: Jerusalem, Rome, and Santiago. Those who went to Jerusalem were called palmers and those who went to Rome were romeros, but only those who went to Compostela were entitled to be called pilgrims.

The pilgrimage to Santiago began around 900 AD. In medieval times about half-million pilgrims moved along the road each year, despite Erasmus of Rotterdam's warning that “one has to be crazy to go to Santiago”. They were helped by the first tourist guide ever produced in Europe, the *Codex Calixtinus*, written by Aimery Picard, a cleric from Poitou, in the 12th Century. Some of those pilgrims were Charlemagne (778 AD), King Alfonso II of Spain (813 AD), El Cid Campeador (1064 AD), King Louis VII of France (1154 AD), St. Francis of Assisi (1214 AD) (“taking quite a few monks along”), King James III of Scotland and England (1719 AD), and – in more recent times – Pope John XXIII, Pope John Paul II, and Shirley McLaine (strange bedfellows). Goethe went as far as stating that the spirit of Europe developed along the way of this pilgrimage. In 1987 the European Council declared the Camino de Santiago the “first European cultural itinerary”. At present, there are about 70,000 people taking the pilgrimage each year, with the number almost doubling on Holy years, which 2010 happens to be.

According to Michener, during the middle ages the pilgrims were divided into seven fairly well distinct groups. First were the devout Christian laymen; second were knights; third were monks, priests, and even a few cardinals; fourth were



- 3 -





criminals who had been told by their judges “Five years in jail or a pilgrimage to the tomb of St. James, whichever”; fifth were beggars, forgers, thieves, robbers and other unsavory characters; sixth were merchants, architects, itinerant painters, and weavers; and seventh were Spanish government agents and French clerics keeping a watch on this unquiet land. To this we added in 2004 an eighth group, that of pathologists, and buoyed by the success of the enterprise we will do it again in 2010.

For our previous pilgrimage, we chose El Camino Francés (the French route), the best known of the ten or so routes leading to Santiago. This time we will be taking the second most spectacular and popular route, i.e., El Camino Portugués (the Portuguese route), which started in the high medieval period and intensified following Portugal’s independence in the mid 12th Century. It has the special distinction of being the route most

intimately connected with the life, ministry, death and burial of St. James. The route follows the Atlantic coast of Portugal and Spain through stunning and unspoiled countryside. It starts in the medieval heart of Porto in northwest Portugal and continues northwards, crossing the rivers Lima and Minho, where it enters Spain. Still heading North, it crosses the river Ulla at Padrón before arriving to Santiago. The total distance is about 241 Km (150 miles), divided into 126 Km (78 miles) for the Portuguese portion and 115 Km (72 miles) for the Spanish portion.

Day 1 will be the arrival day to Porto for most of the participants, with check-in at the Ipanema Park Hotel and dinner on their own.

On Day 2, participants will attend lectures during the day and the Opening lecture by Dr. Manuel Sobrinho-Simões, a private concert, and a welcoming dinner at the Casa da Música of Porto in the evening.

Starting on Day 3, the Course schedule will consist in alternating days of travel and lecturing.

The travel days will be composed of 3 walks about 12 Km/7.4 miles long each, combined with approximately 205 Km/127 miles on bus. The walking stretches have been selected in each instance by taking into account their attractiveness and ease. The motorized portion of the trip will take place on luxury buses rented for the exclusive use of the participants for the entire duration of the Course. In addition, a small van will be on-call to assist Course participants during the walking stretches if needed. Additional facilities will include medical emergency services, local guides, and a photographer who will document on pictures and videos the progress along the route.

Each of the lecture days will take place in the Auditorium of a local institution of a different city (Porto, Viana de Castelo, Baiona and Santiago) under the auspices of a local host pathologist. There will be 7 lectures in the morning (with a coffee break between the third and the fourth) and 6 lectures in the afternoon. The last lecture of the day will end at 5.30 P.M., thus giving the Course participants about 3 hours to visit that particular city with the help of the tour guide or on their own.

During Day 3 (the first walking day) we will tour Porto in

the morning and walk from Ponte de Lima to Labruja along the Route Braga-Ponte de Lima-Valença (12 Km/7.4 miles) in the afternoon. This was the way followed by St. Francis of Assisi, the first Portuguese kings, and Queen Santa Isabel in 1325.

During Day 5 (the second walking day) we will go from Âncora to Caminha (at the mouth of the Minho river) following the Porto-Viana do Castelo-Caminha-Valença-Tui route (12 Km/7.4 miles). This route, known as the “maritime way”, was taken by several kings and queens during the 18th and 19th centuries, including King D. Manuel the 1st in 1502. We will cross the Minho river in the city of Caminha using the ferry boat at the end of the Rua Direita (Straight street). On the other side of the river is A Guarda, a quaint harbour village featuring the Jesuit monastery where Manuel Oliveira, the legendary 100-year-old Portuguese film maker, studied as a teenager. A Guarda is located at the feet of the Santa Tecla mountain, a perfectly conical hill, where we will have lunch. At Santa Tecla there is a very interesting Citania (the remains of a fortified dwelling from the Second Iron age) and an Archeological Museum. The accompanying persons will visit Valença and Tui during the lectures’ day in Baiona.





Day 7 (the last walking day) will be the Spanish (Galician) portion of the trip. For this, we will be walking from San Martino to Santiago, following the route along Pontevedra and Padrón, where the corpse of the Saint is said to have been brought by boat.

The interesting sights along the Way are plentiful. A chapel we will visit near Ponte de Lima was the site of a “pious robbery” by the Archbishop of Santiago at the beginning of the XII century. He took the best pieces of the Chapel and brought them to Santiago. Perhaps as a divine compensation, this chapel was enriched in medieval times by the presence of St. Abadao, an Italian Saint who was returning from Santiago and decided to settle there. During his pilgrimage to Santiago, St. Francis of Assisi visited this chapel, since he took the same route we will be following on our first walking day. D. Manuel the 1st, King of Portugal, took in

1502 the same way along the sea we will be following on the second walking day. He went to Santiago to thank the Saint for the discovery of India (1498) and Brazil (1500) by the Portuguese explorers, and donated funds to build the Hostal dos Reyes Catolicos. We will stay for two days in Viana do Castelo. In that city, D. Manuel restored the Fortress of Santiago, which will be the place for the lectures and buffet lunch. In Viana, he provided financial support for the refurbishing of the Hostal of Pilgrims, originally built in 1468 and today known as the old Hospital (Hospital Velho). Along the coast we will pass the Chapel of Saint Isidoro, where St. James is said to have performed several miraculous cures.

As in 2004, the trip climax will be the arrival to the city of Santiago on Day 7 and the entrance to the Cathedral. Since 2010 is a Holy Year in Santiago (the second of this millennium), this entrance will be through the Holy Door (also known as the Door of Forgiveness), the Cathedral door that is open only on this occasion. The last academic session will take place on the morning of Day 8 at the Medical

School of the University of Santiago de Compostela and will consist of a Surgical Pathology Seminar run by Drs. Juan Rosai (5 cases), Jerónimo Forteza-Vila (2 cases) and Manuel Sobrinho-Simões (1 case), followed by the Closing Lecture by Dr. Jerónimo Forteza-Vila. The group will then attend a special mass at the Cathedral of Santiago, which will feature the great botafumeiro in full swing.

After a leisurely visit to Santiago on Friday afternoon, a gala dinner and a well-deserved restful night, the participants will be free to return to their homes on Saturday, May 29, or to begin a vacation of their own.

REFERENCES

- Brierley, John: A pilgrim's Guide to The Portuguese Way of St. James. Porto to Santiago de Compostela. Published by Camino Guides, Scotland, 2005.

- www.caminhoportugues.web.pt said to be the most comprehensive web site on the Portuguese route. It includes information on alternative routes. (Alas, it is in

Portuguese)

- The Minstrels Way. A guided walking tour along part of the Camino Portugués from Ponte de Lima to Santiago www.portugalwalks.com/tour13.htm

- Friends of the Road to Santiago. Based at Rhode Island and best contacted through their web site www.geocites.com/friends_usa_santiago



- 7 -



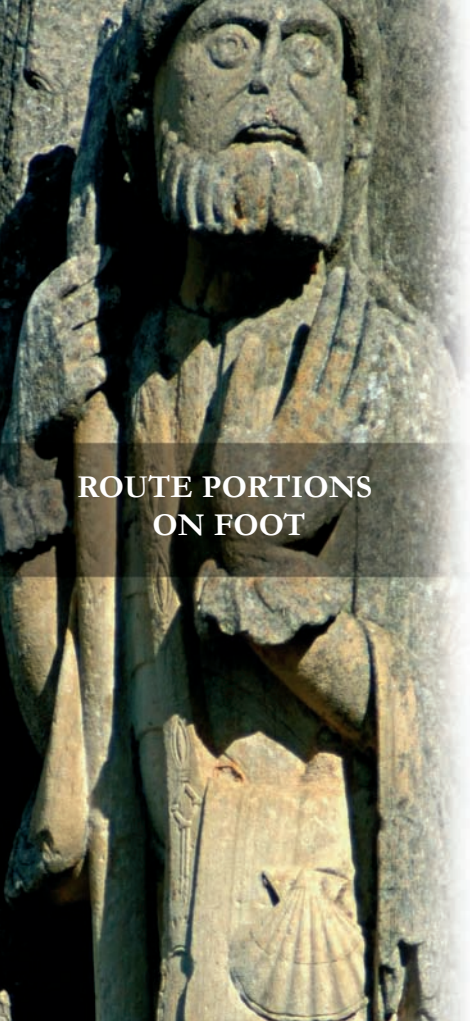

ROUTE PORTIONS ON FOOT

DAY	SEGMENT	DISTANCE ON FOOT
23	Ponte de Lima - Labruja	12 Km / 7,4 miles
25	Âncora (Igreja) - Caminha	12 Km / 7,4 miles
27	Sanmartiño - Calo - Santiago	12 Km / 7,4 miles

COURSE DIRECTORS AND ORGANIZERS

COURSE DIRECTORS

Juan Rosai, M.D.

International Center for Pathology Consultations
Centro Diagnóstico Italiano (C.D.I.)
Milan, ITALY

Jerónimo Forteza Vila, M.D.

Department of Pathology
Hospital Clínico Universitario
Santiago de Compostela, SPAIN

Manuel Sobrinho-Simões M.D.

Department of Pathology
Medical Faculty & IPATIMUP
Porto, PORTUGAL

ASSOCIATE COURSE DIRECTORS:

Fátima Carneiro M.D.

Department of Pathology
Medical Faculty & IPATIMUP
Porto, PORTUGAL

José Cameselle-Teijeiro M.D.

Department of Pathology
Hospital Clínico Universitario
Santiago de Compostela, SPAIN

SUPPORTING ORGANIZATIONS

Spanish Society of Pathology
Portuguese Society of Pathology
European Society of Pathology

Facultad de Medicina

Universidade de Santiago de Compostela

University of Porto

Consellería de Sanidad - SERGAS

IDICHUS

S.A. de Xestión do Xacobeo

Xunta de Galicia

TRAVEL AGENCY

Capa Travel Viaxes

Mr. Carlos Pascual Rios, Director

Fernando III el santo 11

15706 Santiago de Compostela, SPAIN

E-mail: info@capatravelviaxes.com

GUIDE/INTERPRETER

Mr. Manuel Ruzo Vázquez

Ponte Vella de Arriba 4, Vidán

15897 Santiago, SPAIN

E-mail: info@artnaturalgalicia.com

WEB SITE

www.waytosantiago-pathologymeting.com





FACULTY

Ferrán Algaba, M.D.
José Cameselle-Teijeiro, M.D.
Fátima Carneiro, M.D.
Paula Chaves, M.D.
Howard Dorfman, M.D.
Jonathan Epstein, M.D.
Fabio Facchetti, M.D.
Jerónimo Forteza-Vila, M.D.
Robert Kurman, M.D.
Gregory Lauwers, M.D.
María Merino, M.D.
Elizabeth Montgomery, M.D.
José Luis Rodríguez-Peralto, M.D.
Juan Rosai, M.D.
Fernando Schmitt, M.D.
Stuart Schnitt, M.D.
Manuel Sobrinho-Simões, M.D.
Fattaneh Tavassoli, M.D.
Robert Young, M.D.

SCIENTIFIC PROGRAM

Saturday, May 22 (Day 2)

MORNING SESSION: GASTROINTESTINAL PATHOLOGY

- 09:00-09:30 AM* Gastritis: beyond
Helicobacter pylori
DR. GREGORY LAUWERS
- 09:30-10:00 AM* Pathology and genetics of
familial gastric cancer
DR. FÁTIMA CARNEIRO
- 10:00-10:30 AM* Small intestinal pathology:
Topics and pitfalls
DR. ELIZABETH MONTGOMERY
- 10:30-11:00 AM* Coffee break
- 11:00-11:30 AM* The biological meaning of
intestinal metaplasia of the
gastroesophageal junction
DR. PAULA CHAVES
- 11:30-12:00 AM* Biopsy diagnosis of non-IBD
colitis
DR. GREGORY LAUWERS
- 12:00-12:30 PM* Molecular pathology tools
in gastrointestinal pathology
DR. FÁTIMA CARNEIRO

12:30-01:00 PM Colorectal polyps: Sporadic
and syndromic
DR. ELIZABETH MONTGOMERY

01:00-02:30 PM Lunch

*AFTERNOON SESSION: SKIN, SOFT TISSUES
AND BONE*

- 02:30-03:00 PM* New knowledge of fibro-osseous
lesions of bone
DR. HOWARD DORFMAN
- 03:00-03:30 PM* Morphologic clues in
vascular tumors
DR. JUAN ROSAI
- 03:30-04:00 PM* Morphologic clues in
dermatopathology
DR. JOSÉ LUIS RODRIGUEZ-PERALTO
- 04:00-04:30 PM* The spectrum of benign
osteoblastic tumors
DR. HOWARD DORFMAN
- 04:30-05:00 PM* GIST and its mimics
DR. JUAN ROSAI
- 05:00-05:30 PM* Emergency dermatopathology
DR. JOSÉ LUIS RODRIGUEZ-PERALTO

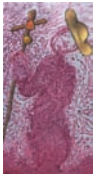

- 11 -





Monday, May 24 (Day 4)

**MORNING SESSION: GENITO-URINARY
PATHOLOGY**

- 09:00-09:30 AM* Kidney: Rereading the renal cell tumors
DR. FERRÁN ALGABA
- 09:30-10:00 AM* What is new in renal
pathology?
DR. MARÍA MERINO
- 10:00-10:30 AM* Pseudotumors of the
urinary bladder
DR. ROBERT YOUNG
- 10:30-11:00 AM* Coffee break
- 11:00-11:30 AM* Diagnosis and classification of flat, papillary and invasive
urothelial carcinoma
DR. JONATHAN EPSTEIN
- 11:30-12:00 AM* Grading of urologic
tumors: Is it still useful?
DR. FERRÁN ALGABA
- 12:00-12:30 PM* Radical prostatectomy:
Processing, staging and
prognosing – Part I
DR. JONATHAN EPSTEIN
- 12:30-01:00 PM* Radical prostatectomy:
Processing, staging and prognosing –
Part II
DR. JONATHAN EPSTEIN

01:00-02:30 PM Lunch

*AFTERNOON SESSION: HEMATOLOGY AND
GENITO-URINARY PATHOLOGY*

- 02:30-03:00 PM Differential diagnosis of classic
Hodgkin's lymphoma
DR. JERÓNIMO FORTEZA-VILA
- 03:00-03:30 PM Advances in the molecular
morphology of
hematopathology
DR. FABIO FACCHETTI
- 03:30-04:00 PM Burkitt lymphoma and diffuse
aggressive B-cell lymphoma
DR. JERÓNIMO FORTEZA-VILA
- 04:00-04:30 PM Tumors of the spleen
DR. FABIO FACCHETTI
- 04:30-05:00 PM Mimickers of prostatic
intraepithelial neoplasia
DR. JONATHAN EPSTEIN
- 05:00-05:30 PM The problematic testicular tumor
DR. ROBERT YOUNG
- 05:30-06:00 PM Ovarian tumors of the young
DR. ROBERT YOUNG
- 06:00 PM End of Session

Wednesday, May 26 (Day 6)

*MORNING SESSION: BREAST AND
GYNECOLOGIC PATHOLOGY*

- 09:00-09:30 AM Will molecular classification
replace traditional breast
pathology?
DR. STUART SCHNITT
- 09:30-10:00 AM Correlation between gene
GEP-based molecular and
conventional morphologic
classification of breast
cancer
DR. FATTANEH TAVASSOLI
- 10:00-10:30 AM Identifying therapeutic
targets in clinical practice:
Lessons learned from the
HER2/Herceptin story
DR. STUART SCHNITT
- 10:30-11:00 AM Coffee break
- 11:00-11:30 AM Lobular neoplasia: Evolution of
its significance and
morphologic spectrum
DR. FATTANEH TAVASSOLI

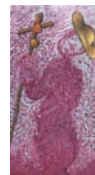

- 13 -





11:30-12:00 AM Problems and pitfalls in the interpretation of endometrial biopsies

DR. ROBERT KURMAN

12:00-12:30 PM Malignant mesothelioma mimicking ovarian cancer

DR. MARÍA MERINO

12:30-01:00 PM Serous borderline tumors of the ovary: Beyond the border of the borderline

DR. ROBERT KURMAN

1:00-02:30 PM Lunch

AFTERNOON SESSION: THYROID AND CYTOPATHOLOGY

02:30-03:00 PM Hot topics in papillary thyroid carcinoma

DR. MANUEL SOBRINHO-SIMÕES

03:00-03:30 PM The pathologist's role in familial non-medullary thyroid tumors

DR. JOSÉ CAMESELLE-TEIJEIRO

03:30-04:00 PM Thyroid cytology: Is FNA still the best first diagnostic approach?

DR. FERNANDO SCHMITT

04:00-04:30 PM Uncommon tumors of the thyroid gland

DR. JOSÉ CAMESELLE-TEIJEIRO

04:30-05:00 PM Molecular pathology: Diagnostic and prognostic relevance
DR. MANUEL SOBRINHO-SIMÕES

05:00-05:30 PM Demystifying molecular cytopathology
DR. FERNANDO SCHMITT

12:40 -01:00 PM Case 8
DR. JUAN ROSAI

CLOSING LECTURE

01:00-02:00 AM Closing lecture
DR. JERÓNIMO FORTEZA-VILA

Friday, May 28 (*Day 8*)

SURGICAL PATHOLOGY SEMINAR

10:00-10:20 AM Case 1
DR. JUAN ROSAI

10:20-10:40 AM Case 2
DR. JERÓNIMO FORTEZA-VILA

10:40-11:00 AM Case 3
DR. JUAN ROSAI

11:00-11:20 AM Case 4
DR. MANUEL SOBRINHO-SIMÕES

11:20-11:40 AM Case 5
DR. JUAN ROSAI

11:40-12:00 AM Coffee break

12:00 -12:20 PM Case 6
DR. JERÓNIMO FORTEZA-VILA

12:20-12:40 PM Case 7
DR. JUAN ROSAI





**MEETING
SCHEDULE**

Day 1 (Friday 21)

ARRIVAL TO PORTO

Arrival of participants to Porto throughout the day. Reception and delivery of course documentation at the Hotel. Accommodations: Tiara Park Atlantic Porto Hotel, Porto.

07:30 – 10:00 PM Buffet dinner at the Tiara Park Atlantic Porto Hotel, Porto

Day 2 (Saturday 22)

COURSE OPENING

07:30 – 08:30 AM Breakfast at the Tiara Park Atlantic Porto Hotel, Porto

08:35 AM Bus transfer to Conference Center (Auditorium of IPATIMUP)

09:00 – 10:30 AM Lectures

10:30 – 11:00 AM Coffee Break

11:00 – 1:00 PM Lectures

01:00 – 02:30 PM Lunch in IPATIMUP for participants

02:00 PM Lunch for accompanying persons

2:30 – 5:30 PM Lectures

08:00 PM Opening lecture (M. Sobrinho Simões, M.D.), welcoming dinner and concert at Casa da Música, Porto

Day 3 (Sunday 23)

PORTO – VIANA

07:30 – 08:30 AM Breakfast at the Tiara Park Atlantic Porto Hotel, Porto

08:45 AM Bus transfer to Porto Cathedral with short sightseeing of medieval town

10:45 AM Bus transfer to Ponte de Lima

11:30 - 02:30 PM Visit and lunch in Ponte de Lima

02:30 PM Walk from Ponte de Lima to Labruja, (inland route) 12Km / 7,4 miles

05:30 PM Transfer Viana do Castelo

08:30 PM Dinner at respective hotels in Viana do Castelo

Day 4 (Monday 24)

VIANA COURSE

07:30 – 08:30 AM Breakfast at respective hotels

08:35 AM Bus transfer to Conference Center (Auditorium of Santiago Fortress)

09:00 – 10:30 AM Lectures

10:30 – 11:00 AM Coffee Break

11:00 – 01:00 PM Lectures

01:00 – 02:30 PM Lunch in Santiago Fortress for participants

02:00 PM Lunch for accompanying persons

02:30 – 05:30 PM Lectures

08:00 PM Transfer from respective hotels to Restaurant Hotel Santa Luzia

08:30 PM Dinner at Restaurant Hotel Santa Luzia

Day 5 (Tuesday 25)

VIANA – BAIONA

07:30 – 08:30 AM Breakfast at respective hotels

08:45 AM Bus transfer to Âncora. Walk from Âncora to Caminha, (coastal route) 12 km /7.4 miles

02:30 PM Lunch in Monte Santa Tecla

05:00 PM Bus transfer to respective hotels in Baiona

08:00 PM Dinner at respective hotels

Day 6 (Wednesday 26)

BAIONA COURSE

07:30 – 08:30 AM Breakfast at respective hotels

08:35 AM Bus transfer to Conference Center (Auditorium of Parador)

09:00 – 10:30 AM Lectures

10:30 – 11:00 AM Coffee break

11:00 – 01:00 PM Lectures

01:00 – 02:30 PM Lunch at the Parador for participants

02:00 PM Lunch for accompanying persons

02:30 – 05:30 PM Lectures

08:30 PM Dinner at respective hotels

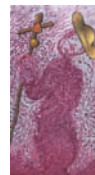



Day 7 (Thursday 27)

BAIONA – SANTIAGO

- 07:30 – 08:30 AM* Breakfast at respective hotels
- 08:45 AM* Bus transfer from Baiona to Vilagarcía de Arousa Port
- 12:00 AM* Catamaran trip along the Ría de Arousa, Santiago maritime route, Arousa Sea (90 minutes)
- 01:30 PM* Arrival at Pontecesures and bus transfer to restaurant San Martiño
- 02:30 PM* Lunch at Restaurant San Martiño
- 04:00 PM* Bus transfer to San Martiño. Walk from San Martiño to Santiago, 12 Km/7.4 miles
- 07:00 PM* Transfer to respective hotels
- 08:30 PM* Dinner at respective hotels

Day 8 (Friday 28)

SANTIAGO – COURSE AND CLOSING

CEREMONY

- 08.30 – 09.30 AM* Breakfast at respective hotels
- 09.35 AM* Bus transfer to Conference Center (Auditorium of the Medical School, University of Santiago)
- 10.00 – 11.40 AM* Surgical Pathology Seminar
- 11.40 – 12.00 AM* Coffee break
- 12.00 – 1.00 AM* Surgical Pathology Seminar

01:00 – 02:00 PM Closing lecture
(J. Forteza-Vila, M.D.)

02:00 PM Lunch (participants and accompanying
persons at the Medical School)

06:00 PM Mass at the Santiago Cathedral

08:30 PM Transfer to restaurant Hotel Monument
San Francisco from Hotels

09:30 PM Gala dinner at Restaurant Hotel
Monument San Francisco

Day 9 (Saturday 29)

SANTIAGO. RETURN HOME

Depart from Santiago on your own.



REGISTRATION FEES

COURSE PARTICIPANTS: Euro 2,400

Includes:

Participation in all Course lectures
Course syllabus and CD-ROM
Full board, double room accommodation (*Add Euro 360 for single room*)
Sightseeing tours in the mornings of the lecture days
Luxury bus along entire route
Minibus to follow walkers
Guide/interpreter along entire route
Travel insurance and medical assistance for road-related injuries
Taxes

CANCELLATIONS

Full refund until December 31, 2009, minus 100 Euro as administrative fee; 50 % refund from January 1 to March 31, 2009; No refund after April 1, 2010. The course will be limited to 170 participants.

PROGRAM CHANGES

The organizers reserve the right to make changes in the faculty roster and course program if unanticipated future events render them necessary.

UPDATES AND ADDITIONAL INFORMATION

Those interested in updates and additional information on this meeting are welcomed to visit the meeting web site (see page 9) or to contact:

SCIENTIFIC OFFICE:

Department of Pathology. University Hospital
Trav. da Choupana s/n. 15706
Santiago de Compostela. SPAIN
Tel.: +34 981 950 854
Fax: +34 981 950 889
jeronimo.forteza@corevia.com

ACCOMPANYING PERSONS. Euro 1,600

Includes:

Full board, double room accommodation (*Add Euro 360 for single room*)
Sightseeing tours in the mornings of the lecture days
Luxury bus along entire route
Minibus to follow walkers
Guide/interpreter along entire route
Travel insurance and medical assistance for road-related injuries
Taxes

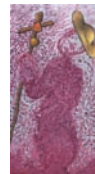



EASY-ACCESS REFERENCE BOOKS

- www.xacobeo.es (Multilingual).
- www.jacobeo.net (Spanish).
- www.caminosantiago.com (English and Spanish).
- Michener J: Santiago de Compostela. In: Iberia; Spanish travels and reflections, New York, Random House, 1968.
- Coelho, Paulo: The pilgrimage: A contemporary quest for ancient wisdom. San Francisco, Harper, 1995.
- McLaine, Shirley: The Camino. A journey of the spirit; New York, Pocket Books, 2000.
- Aviva E: Following the milky way. A pilgrimage on the Camino de Santiago, Pilgrims' Process, 2nd Edition, 2001.
- Hoinacki L: El Camino: Walking to Santiago de Compostela, Penn State University Press, 1996.
- Carpentier, Alejo: El Camino de Santiago, 1996.
- Aznar F: El Camino de Santiago, Lectorum Publications, 1990.
- Raju A : The Way of St James : Le Puy to Santiago. A walkers' guide, Cicerone Press, 2001.

- Bently J, Bentley J: The Way of St James: A pilgrimage from Paris to Santiago de Compostela, Trafalgar Square Publishing, 1992.
- El Camino de Santiago; Edilesa, 1999.
- El Camino de Santiago a pie: Monumentos, gastronomía, albergues, etapas. El Pais/Aguilar, Madrid, 1999.
- Atienza, Juan G: Leyendas del camino de Santiago; La ruta jacobea a través de sus ritos, mitos y leyendas. EDAF, Madrid, 2º. Edición, 1998.
- Guida al Cammino di Santiago di Compostela, I Libri di Terre di Mezzo, Editrice Berti, 2000.
- Bruckner, Marco: Sette passi sul cammino di Santiago di Compostela; 900 chilometri a piedi attraverso la Spagna; Editrice Medioevo, 2001.
- La Chanson de Roland, Manuscript Digby 23, Bodleian Library, Oxford (written in the second half of the 12th Century, with the story of the battle at Roncesvalles on August 15, 778; somewhat difficult to get).
- Buñuel, Luis (Director): The Milky Way (La Voie Lactée), Motion picture, France/Italy, 1969, 102 minutes.



*Give me my scallop-shell of quiet,
My staff of faith to walk upon,
My scrip of joy, immortal diet,
My bottle of salvation,
My gown of glory, hope's true gage,
And thus I'll take my pilgrimage.
Sir Walter Raleigh*

*A onde irã o meu romeiro
Meu romeiro a onde irã?
Cañino de Compostela
Non sei si alí chegarã
Galician popular chant*

*Ultreya! Susseya!
Pilgrim's salute, meaning Beyond! Upward!*



Last name: _____
 First name: _____ Middle (Initial) _____ Degree _____
 Street address _____ City _____
 State/Province _____ ZIP/Postal Code _____ Country _____
 Daytime phone _____ Fax number _____
 E-mail address _____
 Professional school attended _____ Year of graduation _____
 Principal speciality _____
 Institucional affiliation _____

REGISTRATION FESS

Course participant:- Euro 2,400.- Accompanying person:- Euro 1,600.- Individual supplement:- Euro 360.- please indicate number _____ and name(s) _____ of accompanying persons
 Total Amount: Euro _____

FORM OF PAYMENT (please check one):

- Money Order to CUSTOMER ACCOUNT CODE:** 2091 0345 61 3040008888 payable to Capa Travel Viaxes
INTERNATIONAL BANK ACCOUNT CODE: IBAN ES39 2091 0345 6130 4000 8888
BANK IDENTIFYING CODE (bic): CAGLESMMXXX
- By personal check.** Please make check payable to: Capa Travel Viaxes, mail it to:
 Dr. Jerónimo Forteza Vila, Department of Pathology, Hospital Clínico Universitario, Choupana s/n, Vidán 15706
 Santiago de Compostela, Spain and fax a copy to: + 34 981 950 889.
- Bill my credit card** VISA MASTERCARD Name on Card _____
 Card Number _____ Expiration date _____

Signed: